A PRIVATE MEDIA PUBLICATION

www.private.com

TRIPLE X

65

CINDY LORDS

The sweetest slut

7 chicks inside

FOR ADULTS ONLY

9 771697 174008 65>

BARBARA SUMMER • MYA DIAMOND • SHELBY BELL • AMANDA • VANDA • ELLEN SAINT

TRIPLE X 65

In compliance with U.S.C. 18, section 2257. All models are 18 years of age or older. Record Keeper: Larry Flatt, Pure Play Media, 19800 Nordhoff Place, Chatsworth, CA 91311, USA.

Fax: +34 93 589 25 11
http:// www.private.com
E-Mail: tripleX@private.com for distribution inquiries, please contact marketing department at marketing@private.com

05 sex rebels
40th. anniversary 35
77 art bouthillier
hot reading 78
cindy lords 83

RESPONSIBLE EDITOR ..... JILL STERN
ART&PRODUCTION DIRECTOR ..... NAN DUBOIS
ART ASSISTANT ..... X.ROSELL
PHOTOGRAPHY ..... Ethan Sterling, Rob Russel, Jordan Hart, John Palmer, Marc Lelong

NOTE TO ALL OUR READERS:
In order to give you the best CONDOM-FREE adult entertainment, ALL our models are required to take HIV tests before each photo session. That's why you don't see any condoms in TRIPLE X. But TRIPLE X highly recommends that you use condoms in your private sex life in case you're not sure of your status or your partner's.
DON'T BE A FOOL, WEAR A CONDOM!

This publication contains explicit sex scenes that could offend the reader's sensitivity. This product is exclusively for people over 18 years of age. The sale or transfer of this publication to minors is totally prohibited. The publisher is not necessarily responsible for the contents of the articles done by our collaborators. Copyright © Peach Entertainment AB. The total or partial reproduction of the contents of this magazine, even quoting the source, is prohibited without authorization. Printed in Spain by Corregràfic D.L.: B-21.058/94. Responsible Editor: Jill Stern. This publication is issued six times a year. Production 05/2005.

PRIVATE looks for direct distributors for all our products. Required: Experience, reliability & financial capacity. Contact us for more information: Fax : +34936749335 e-mail : marketing@private.com

Milcap Media Group is a member of Distripress (Association for the Promotion of the International Circulation of the Press).

A PRIVATE MEDIA PUBLICATION
www.private.com

TRIPLE X

65

CINDY LORDS
The sweetest slut

7 chicks inside

BARBARA SUMMER • MYA DIAMOND • SHELBY BELL • AMANDA • VANDA • ELLEN SAINT

Produced by Coldfair Ltd. Copyright © 2005

PRIVATE speed
Hardcore Broadband Video On Demand

Watch PRIVATE movies online!

www.privatespeed.com

Register NOW for FREE for XXX trailers and red hot pictures

Full Screen - DVD quality
Downloadable DivX and high-quality streaming
Unlimited playback during your rental period
Weekly updates. Pay by the minute or rent by the day

DIVX

Requirements: MS Windows, Explorer 6 and latest Windows Media Player. Broadband connection

Set in the year 2013, the world is a great place to live, everyone has a job, everyone has a home, everyone has enough food in their mouths, but there's just one little problem, the female population doesn't have enough cock in their mouths because it's forbidden to commit adultery or to sleep with prostitutes, and if you do you're going to get arrested! Antonio Adamo directs this superb thriller where a rebel decides to fuck for freedom and boy does he fuck! Packed with anal, DPs and throat slamming blowjobs before fountains of sperm erupt over some beautiful bodies & faces! Starring Bobbi Eden, Lora Kroft, Michela Sabbatini, Sharon & Stella Morante in 6 rock hard scenes of bonking sex rebels!

a film by Antonio Adamo

SEX REBELS 2013

Deutsch

Im Jahre 2013 lässt es sich auf der Erde wunderbar leben. Alle gehen einer Arbeit nach, haben ein Zuhause, ausreichend Nahrung.., nur ein kleines Problem gibt es: Die weibliche Bevölkerung leidet darunter, dass Schwänze so knapp sind, dass nicht alle das Maul voll kriegen, zumal Seitensprünge und Prostitution verboten sind. Wer erwischt wird, landet im Gefängnis. Antonio Adamo führt Regie bei diesem vorzüglichen Thriller, in dem wir erleben, was passiert, wenn jemand rebelliert und herumfickt, wann und mit wem immer es ihm beliebt und pausenlos Analsex, Doppelpenetrationen und atemberaubendes Blasen praktiziert, bevor sich wahre Ströme von Sperma über die wunderschönen Körper und Gesichter unserer Hauptdarstellerinnen ergießen. Bobbi Eden, Lora Kroft, Michela Sabbatini, Sharon und Stella Morante zeigen uns in 6 Szenen auf beeindruckende Weise, was sie unter Sexrebellion verstehen!

Français

En 2013, le monde est un bel endroit pour vivre. Tout le monde a un emploi, une maison, de quoi manger… mais il n'y a qu'un petit problème: la population de femmes a un grand manque de bites à se mettre sous la dent, puisque l'adultère et la prostitution ont été interdits et sont punis par la réclusion. Antonio Adamo a mis en

The Cast

Bobbi Eden
- **Height** 168 cm.
- **Weight** 51 Kg.
- **Chest** 95 cm.
- **Waist** 60 cm.
- **Hips** 90 cm.

Stella Morante
- **Height** 163 cm.
- **Weight** 47 Kg.
- **Chest** 91 cm.
- **Waist** 66 cm.
- **Hips** 91 cm.

Michaela Sabbatini
- **Height** 173 cm.
- **Weight** 50 Kg.
- **Chest** 95 cm.
- **Waist** 64 cm.
- **Hips** 93 cm.

Sharon
- **Height** 167 cm.
- **Weight** 48 Kg.
- **Chest** 85 cm.
- **Waist** 61 cm.
- **Hips** 89 cm.

Lora Kroft
- **Height** 169 cm.
- **Weight** 47 Kg.
- **Chest** 91 cm.
- **Waist** 62 cm.
- **Hips** 90 cm.

scène ce thriller magnifique, où nous allons voir ce qui se passe lorsqu'un esprit rebelle décide de baiser quand et avec qui l'on ait envie, et pratiquer sans arrêt le sexe anal, les doubles pénétrations et des pipes à couper le souffle, avant de voir couler des flots de sperme sur les corps et les visages de nos belles protagonistes, parmi lesquelles il faut remarquer Bobbi Eden, Lora Kroft, Michela Sabbatini, Sharon et Stella Morante au long de 6 incroyables scènes du plus rebelle des sexes !

español

En el año 2013, el mundo es un excelente lugar donde vivir. Todo el mundo tiene un trabajo, un hogar, comida…, sólo hay un pequeño problema: la población de féminas sufre una escasez de pollas que llevarse a la boca porque el adulterio y la prostitución están prohibidos, y si te pillan te encierran. Antonio Adamo dirige este magnífico 'thriller', donde veremos qué pasa cuando un espíritu rebelde decide follar cuando y con quien le apetezca, practicando sin descanso sexo anal, dobles penetraciones y mamadas de infarto, antes de ver correr auténticos chorros de esperma sobre los bellísimos cuerpos y rostros de nuestras protagonistas, entre las que cabe destacar a Bobbi Eden, Lora Kroft, Michela Sabbatini, Sharon y Stella Morante ¡en 6 impactantes escenas del sexo más rebelde!

italiano

Inquadrato nell'anno 2013, il mondo è un bel luogo dove si vive, tutti hanno un lavoro, tutti hanno una casa, tutti hanno abbastanza cibo per mangiare, ma c'è un piccolo problema: le popolazione femminile non ha abbastanza cazzi da mettere in bocca perché è vietato commettere adulterio o andare a puttane, e se lo fai finisci in galera! Antonio Adamo è il regista di questo favoloso giallo in cui un ribelle decide di scopare per la libertà e perché i ragazzi possano scopare! Zeppo di doppie penetrazioni e di pompini con gole profonde prima che i zampilli di sperma facciano eruzione su qualche affascinante corpo o viso! Tra le starlet, Bobbi Eden, Lora Kroft, Michela Sabbatini, Sharon e Stella Morante in 6 scene dure come la roccia di ribelli del sesso in azione!

on DVD

LANGUAGES: English, German, Spanish, French & Italian

SUBTITLES: Dutch, Brazilian, Portuguese & Greek

MOVIE: 1 hour 45 min

ALL REGION CODES

FEATURES:

- Fully Interactive Menus
- Direct Access to Chapters
- Digital Stereo Sound
- Parental Lock
- DVD-ROM compatible
- Internet@ctivated DVD catalog
- PC Bonus

EXTRAS:

- Making Of
- Trailers
- Photobook
- Girls Profiles
- Production Notes

Barbara Summer

Hot hitchhiker

vital statistics

- Height: 168 cm.
- Weight: 54 Kg.
- Chest: 92 cm.
- Waist: 67 cm.
- Hips: 89 cm.

Barbara Summer

Hot hitchhiker

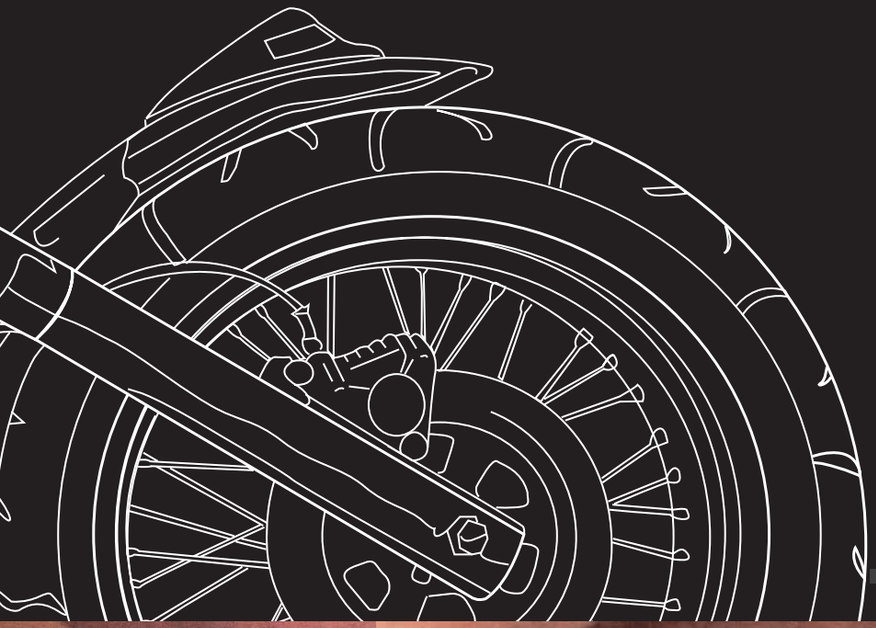

Barbara Summer

Barbara Summer

Pictures by **Rob Russel**

MOVIE SCENE FROM SEX INSIDE INSIDE SEX

Dare to enter the world of rock-hard sex with six of the most ground-breaking directors in hardcore. "Get it in!" And that's an order! Penetrate the dripping wet pussies of eight sluts who let all their fantasies run wild in this movie. And don't miss the extra scene with the sizzling Michelle Wild.

Trauen Sie sich, zusammen mit sechs der innovierendsten Regisseure des Hardcore die Welt des härtesten Sex zu betreten. Auf ins Sex-Vergnügen! Das ist ein unbedingter Befehl, penetrieren Sie die triefenden Mösen der acht Schlampen, die sich in diesem Film all ihren Fantasien zügellos hingeben. Versäumen Sie auch nicht die Extra-Szene mit der üppigen Michelle Wild.

Osez entrer dans le monde du sexe le plus dur, de la main des six réalisateurs de hardcore les plus innovateurs. Sexe dedans! C'est un ordre sans discussion, pénétrez donc la chatte dégoulinante des huit garces qui laissent libre cours à tous vos fantasmes dans ce film. Et ne manquez surtout pas la scène supplémentaire avec l'exubérante Michelle Wild.

Atrévete a entrar en el mundo del sexo más duro de la mano de seis de los más innovadores realizadores del hardcore. ¡Sexo adentro! Es una orden sin discusión, penetra el chocho chorreante de las ocho guarras que dan rienda suelta a todas tus fantasías en esta película. Además no te pierdas la escena extra con la exuberante Michelle Wild.

Abbi il coraggio d'entrare nel mondo del sesso più duro insieme ai sei più innovativi registi del hardcore. Sesso in dentro! È un'ordine che non si discute: devi penetrare la fica gocciolante delle otto porcone che danno libero sfogo a tutte le tue fantasie in questo film. E inoltre, non perderti la scena extra con l'esuberante Michelle Wild.

INSIDE SEX SEX INSIDE

Ellen Saint

Ellen Saint

VITAL STATISTICS

- **Height** 169 cm.
- **Weight** 53 Kg.
- **Chest** 88 cm.
- **Waist** 63 cm.
- **Hips** 92 cm.

SEE ELLEN SAINT IN

"Millionaire", "Dream Girls in St.Martin", "House of the She-Wolves", "Fetish Frenzy", "Private Chateau III", "Private Life of Sandy Style", "Chain Reaction", "Angels of Sin", "Inside Sex Sex Inside"

INSIDE SEX SEX INSIDE

INSIDE
SEX
SEX
INSIDE
AVAILABLE NOW!!!

www.private.com

PRIVATE PUREPLAY

NEW RELEASES

PRIVATE PUREPLAY

PORN STARS-SOLOEROTICA - PUSSY PARTY 6 - FINDING TUSHYLAND - AWARD WINNING ANAL
SOPHISTICATED SLUTS - ANGELICA'S LESBIAN ADVENTURES - ULTIMATE LINSEY XXX

Copyright © 2005. Produced by Fraserside Holdings Ltd.

www.private.com

PRIVATE

40th ANNIVERSARY

THE ULTIMATE ANTHOLOGY SET

1965 / 2005

> Cum & celebrate Private's 40th Anniversary!

To mark our 40th birthday we've produced the Private 40th Anniversary Ultimate Anthology Set!

It features scenes from Private's all time mega productions and our greatest orgasmic moments! Including group sex scenes, orgies, gang bangs, fetish, hard extreme anal, castings & gonzos. Each scene has been hand picked from our massive archive for maximum Private pleasure.

1965 / 2005

> 38 Private Stars

Starring over 38 babes including world class stars like Silvia Saint, Lea de Mae, Tania Russof, Michelle Wild, Sandra Russo and hot newcummers including Dana Vespoli, Sandra Mark, Maya Gold & more!

These hot chicks feature in some ball breaking scenes from our classic movies including Sex Angels, Millionaire, Gladiator, The Scottish Loveknot, The Pyramid, Fatal Orchid, Brides & Bitches, Anal Love Stories, More Than She Expected, Theatre of Lust and many, many more!

21 scenes on 2 discs featuring 38 girls, you cannot afford to miss this incredible collection of high quality & highly satisfying porn. Available April 2005!

Aus Anlass unseres 40-jährigen Jubiläums haben wir eine phantastische Anthologie produziert: Private 40th Anniversary Ultimate Anthology Set!

In dieser Sammlung haben wir die besten Szenen der Megaproduktionen von Private aller Zeiten sowie unsere atemberaubendsten Orgasmusnummern zusammengestellt. Es gibt reichlich Gruppensex, Orgien, Fetischismus, harten Analsex, Castings, Gonzo ... zu sehen. Jede einzelne Szene ist sorgfältig aus unserem riesigen Archiv ausgewählt worden, um dir mit Private höchste Lust zu bereiten.

the CAST

Silvia Saint
- **Height** 168 cm.
- **Weight** 51 Kg.
- **Chest** 95 cm.
- **Waist** 60 cm.
- **Hips** 90 cm.

Stacy Silver
- **Height** 167 cm.
- **Weight** 58 Kg.
- **Chest** 93 cm.
- **Waist** 66 cm.
- **Hips** 94 cm.

Katja Kassin
- **Height** 153 cm.
- **Weight** 50 Kg.
- **Chest** 93 cm.
- **Waist** 64 cm.
- **Hips** 92 cm.

Tina Time
- **Height** 167 cm.
- **Weight** 48 Kg.
- **Chest** 85 cm.
- **Waist** 61 cm.
- **Hips** 89 cm.

Sandra Russo
- **Height** 169 cm.
- **Weight** 52 Kg.
- **Chest** 91 cm.
- **Waist** 62 cm.
- **Hips** 90 cm.

Maya Gold
- **Height** 173 cm.
- **Weight** 49 Kg.
- **Chest** 86 cm.
- **Waist** 60 cm.
- **Hips** 89 cm.

Lara Stevens
- **Height** 170 cm.
- **Weight** 55 Kg.
- **Chest** 90 cm.
- **Waist** 60 cm.
- **Hips** 90 cm.

THE ULTIMATE ANTHOLOGY SET 1965-2005

40th ANNIVERSARY

PRIVATE® www.private.com

the CAST

Monique Covet
- **Height** 165 cm.
- **Weight** 50 Kg.
- **Chest** 94 cm.
- **Waist** 62 cm.
- **Hips** 88 cm.

Tania Russof
- **Height** 162 cm.
- **Weight** 47 Kg.
- **Chest** 88 cm.
- **Waist** 61 cm.
- **Hips** 89 cm.

Mia Stone
- **Height** 172 cm.
- **Weight** 49 Kg.
- **Chest** 85 cm.
- **Waist** 60 cm.
- **Hips** 87 cm.

Loureen Kiss
- **Height** 164 cm.
- **Weight** 47 Kg.
- **Chest** 91 cm.
- **Waist** 62 cm.
- **Hips** 87 cm.

Julie Silver
- **Height** 175 cm.
- **Weight** 55 Kg.
- **Chest** 89 cm.
- **Waist** 65 cm.
- **Hips** 87 cm.

Sandra Mark
- **Height** 169 cm.
- **Weight** 52 Kg.
- **Chest** 93 cm.
- **Waist** 66 cm.
- **Hips** 90 cm.

Alexa Weix
- **Height** 174 cm.
- **Weight** 51 Kg.
- **Chest** 88 cm.
- **Waist** 62 cm.
- **Hips** 90 cm.

1965 / 2005

Mitgewirkt haben dabei 38 unserer Puppen, unter anderen Stars wie Silvia Saint, Lea de Mae, Tania Russof, Michelle Wild, Sandra Russo und so vorzügliche Anfängerinnen wie Dana Vespoli, Sandra Mark, Maya Gold – und außerdem sind aber auch noch viele andere zu sehen!

Sie waren die Hauptdarstellerinnen in den atemberaubenden Szenen unserer Klassiker wie zum Beispiel 'Sex Angels', 'Millionaire', 'Gladiator', 'The Scottish Loveknot', 'The Pyramid', 'Fatal Orchid', 'Brides & Bitches', 'Anal Love Stories', 'More Than She Expected', 'Theatre of Lust' und noch in unzähligen anderen mehr!

21 erregende Szenen mit 38 Girls auf 2 Platten. Du wirst es dir niemals verzeihen können, wenn du dir diese einmalige Sammlung von Porno pur in bester Qualität entgehen lässt! Ab April 2005 im Verkauf!

français

Pour fêter comme il faut notre 40ème anniversaire, nous avons produit une superbe anthologie: Private 40th Anniversary Ultimate Anthology Set! Pour ce grand évènement, nous avons sélectionné les meilleures

> 21 awesome sex scenes

THE ULTIMATE ANTHOLOGY SET 1965-2005

PRIVATE® 40th ANNIVERSARY www.private.com

the CAST

Katja Kean
- **Height** 173 cm.
- **Weight** 54 Kg.
- **Chest** 92 cm.
- **Waist** 63 cm.
- **Hips** 90 cm.

Bobbi Eden.
- **Height** 168 cm.
- **Weight** 51 Kg.
- **Chest** 95 cm.
- **Waist** 60 cm.
- **Hips** 90 cm.

Dana Vespoli
- **Height** 166 cm.
- **Weight** 49 Kg.
- **Chest** 88 cm.
- **Waist** 60 cm.
- **Hips** 88 cm.

Rumika
- **Height** 163 cm.
- **Weight** 48 Kg.
- **Chest** 95 cm.
- **Waist** 60 cm.
- **Hips** 85 cm.

Olivia del Rio
- **Height** 166 cm.
- **Weight** 48 Kg.
- **Chest** 92 cm.
- **Waist** 60 cm.
- **Hips** 90 cm.

Anastasia
- **Height** 167 cm.
- **Weight** 49 Kg.
- **Chest** 87 cm.
- **Waist** 62 cm.
- **Hips** 91 cm.

Violet
- **Height** 160 cm.
- **Weight** 53 Kg.
- **Chest** 90 cm.
- **Waist** 66 cm.
- **Hips** 92 cm.

1965 / 2005

> More than 5 hours of pure Private pleasure in a special boxed edition

scènes des méga productions Private de tous les temps et leurs moments les plus orgasmiques, débordant de sexe en groupe, orgies, fétichisme, anal pur, castings, gonzo…. Chaque scène a été soigneusement choisie dans notre immense archive, afin de vous offrir tout le plaisir Private.

Vous pourrez jouir du travail de 38 de nos plus belles filles, comme celui de stars consacrées telles que Silvia Saint, Lea de Mae, Tania Russof, Michelle Wild, Sandra Russo, ainsi que de magnifiques débutantes, telles que Dana Vespoli, Sandra Mark, Maya Gold, mais il y en a beaucoup plus!

Elles ont été les protagonistes des excitantes scènes de nos classiques, tels que 'Sex Angels', 'Millionaire', 'Gladiator', 'The Scottish Loveknot', 'The Pyramid',

THE ULTIMATE ANTHOLOGY SET 1965-2005

40th ANNIVERSARY

PRIVATE® www.private.com

the CAST

Lea de Mae
- **Height** 165 cm.
- **Weight** 53 Kg.
- **Chest** 95 cm.
- **Waist** 65 cm.
- **Hips** 95 cm.

Sandy Style
- **Height** 160 cm.
- **Weight** 45 Kg.
- **Chest** 88 cm.
- **Waist** 60 cm.
- **Hips** 90 cm.

Jennifer Dark
- **Height** 169 cm.
- **Weight** 54 Kg.
- **Chest** 82 cm.
- **Waist** 68 cm.
- **Hips** 89 cm.

Judith Fox
- **Height** 164 cm.
- **Weight** 51 Kg.
- **Chest** 93 cm.
- **Waist** 64 cm.
- **Hips** 90 cm.

Tiffany Diamond
- **Height** 160 cm.
- **Weight** 52 Kg.
- **Chest** 85 cm.
- **Waist** 62 cm.
- **Hips** 92 cm.

Simony Diamond
- **Height** 170 cm.
- **Weight** 53 Kg.
- **Chest** 91 cm.
- **Waist** 65 cm.
- **Hips** 89 cm.

Barby
- **Height** 165 cm.
- **Weight** 52 Kg.
- **Chest** 89 cm.
- **Waist** 64 cm.
- **Hips** 82 cm.

1965 / 2005

'Fatal Orchid', 'Brides & Bitches', 'Anal Love Stories', 'More Than She Expected', 'Theatre of Lust' …la liste est presque interminable!

21 épatantes scènes distribuées en 2 disques et interprétées par 38 beautés à couper le souffle. Si vous manquez la meilleure collection de tous les temps du porno le plus pur du monde vous allez le regretter! Disponible à partir d'avril 2005.

Español

Para festejar nuestro 40 aniversario hemos producido una fantástica antología: ¡Private 40th Anniversary Ultimate Anthology Set!

En ella hemos recogido las mejores escenas de las mega producciones Private de todos los tiempos y nuestros momentos más orgásmicos. Repleta de sexo en grupo, fetichismo, sexo anal del bueno, castings, orgías, gonzo…. Cada escena ha sido cuidadosamente escogida de nuestro impresionante archivo para ofrecerte todo el placer Private.

Conocerás el trabajo de 38 de nuestras muñecas, entre ellas estrellas de la talla de Silvia Saint, Lea de Mae, Tania Russof, Michelle Wild, Sandra Russo y soberbias debutantes como Dana Vespoli, Sandra Mark, Maya Gold, ¡pero también muchas más!

Ellas han sido las protagonistas de las vibrantes escenas

> Over 39 international awards in this 2-disc deluxe anthology

THE ULTIMATE ANTHOLOGY SET 1965-2005

PRIVATE 40th ANNIVERSARY www.private.com

> Pleasure guaranteed, 100% Private!

1965 / 2005

de nuestros clásicos, como 'Sex Angels', 'Millionaire', 'Gladiator', 'The Scottish Loveknot', 'The Pyramid', 'Fatal Orchid', 'Brides & Bitches', 'Anal Love Stories', 'More Than She Expected', 'Theatre of Lust' ¡y muchos, muchos más!

21 impresionantes escenas repartidas en 2 discos y protagonizadas por 38 exultantes bellezas. ¡Si te pierdes esta insuperable colección del porno más puro y de mayor calidad no te lo podrás perdonar! Disponible a partir de abril de 2005.

Italiano

Per celebrare il nostro 40º compleanno abbiamo prodotto il Private 40th Anniversary Ultimate Anthology Set!

Raccoglie scene delle megaproduzioni Private di tutti i tempi oltre ai nostri più grandi momenti orgasmici! Include scene di sesso di gruppo, orge, feticismo, anale estremo, casting e gonzo. Ogni scena è stata spigolata dal nostro enorme archivio per offriti un massimo di piacere Private.

Ci partecipano oltre 38 ragazze, includendo star di fama mondiale come Silvia Saint, Lea de Mae, Tania Russof, Michelle Wild, Sandra Russo e le nuove arrivate in calore, Dana Vespoli, Sandra Mark, Maya Gold e altre!

the CAST

Michelle Wild
- **Height** 162 cm.
- **Weight** 48 Kg.
- **Chest** 89 cm.
- **Waist** 62 cm.
- **Hips** 90 cm.

Maria Bellucci
- **Height** 170 cm.
- **Weight** 56 Kg.
- **Chest** 90 cm.
- **Waist** 65 cm.
- **Hips** 90 cm.

May
- **Height** 171 cm.
- **Weight** 50 Kg.
- **Chest** 80 cm.
- **Waist** 60 cm.
- **Hips** 83 cm.

Sandra Shine
- **Height** 175 cm.
- **Weight** 54 Kg.
- **Chest** 95 cm.
- **Waist** 66 cm.
- **Hips** 91 cm.

Lora
- **Height** 174 cm.
- **Weight** 51 Kg.
- **Chest** 83 cm.
- **Waist** 62 cm.
- **Hips** 85 cm.

Vanda
- **Height** 163 cm.
- **Weight** 47 Kg.
- **Chest** 90 cm.
- **Waist** 60 cm.
- **Hips** 90 cm.

Erika Bella
- **Height** 165 cm.
- **Weight** 50 Kg.
- **Chest** 93 cm.
- **Waist** 60 cm.
- **Hips** 90 cm.

THE ULTIMATE ANTHOLOGY SET 1965-2005

40th ANNIVERSARY

PRIVATE

www.private.com

on DVD

- 2 Discs Inside
- 4 HOURS
- 21 Sex Scenes

LANGUAGES: English, German, Spanish, French & Italian

SUBTITLES: Dutch, Brazilian, Portuguese & Greek

ALL REGION CODES
DVD-ROM compatible • Internet @ctivated DVD Catalog • PC Bonus

FEATURES:
- Fully Interactive Menus
- Direct Access to Chapters
- Digital Stereo Sound
- Parental Lock
- DVD-ROM compatible
- Internet @ctivated DVD Catalog
- PC Bonus

EXTRAS:
- Trailers
- Hall of Fame
- Scene Details
- Private Awards
- Private At Cannes

Disc 1
10 Sex Scenes
DURATION: 2 hours

Disc 2
11 Sex Scenes
DURATION: 2 hours

1965 / 2005

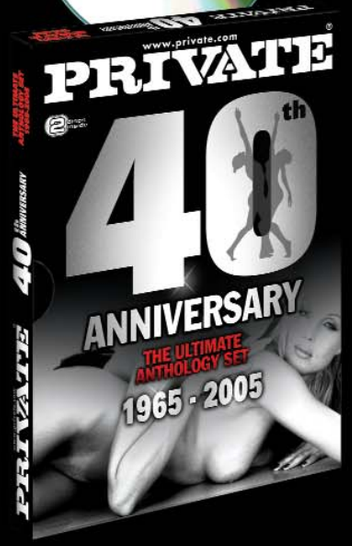

Queste porcone partecipano a scene roventi dei nostri film classici, come Sex Angels, Millionaire, Gladiator, The Scottish Loveknot, The Pyramid, Fatal Orchid, Brides & Bitches, Anal Love Stories, More Than She Expected, Theatre of Lust e tanti, tantissimi altri!

21 scene su due dischi con 38 ragazze: non azzardarti a perdere questa collezione d'alta qualità, con un porno che ti dà vera soddisfazione! In edicola dall'aprile 2005!

>Get ready to enjoy the most exciting and hot experiences made in Private

THE ULTIMATE ANTHOLOGY SET 1965-2005
40th ANNIVERSARY
PRIVATE
www.private.com

www.private.com

PRIVATE®

NEW RELEASES AVAILABLE NOW!

Woodman on top
THE PRIVATE ADVENTURES OF PIERRE WOODMAN 04

The Private Life of Sandy Style
THE PRIVATE LIFE OF 23

2 DVD

Sex Rebels
PRIVATE GOLD 70

CUM ON MY FACE 02

Working Day
MANSIZE 03

Inside sex, sex inside
PRIVATE XXX 21

Amanda's Private Diary 1-5
PRIVATE DVD PACK 34

5 DVD

Copyright © 2005. Produced by Fraserside Holdings Ltd.

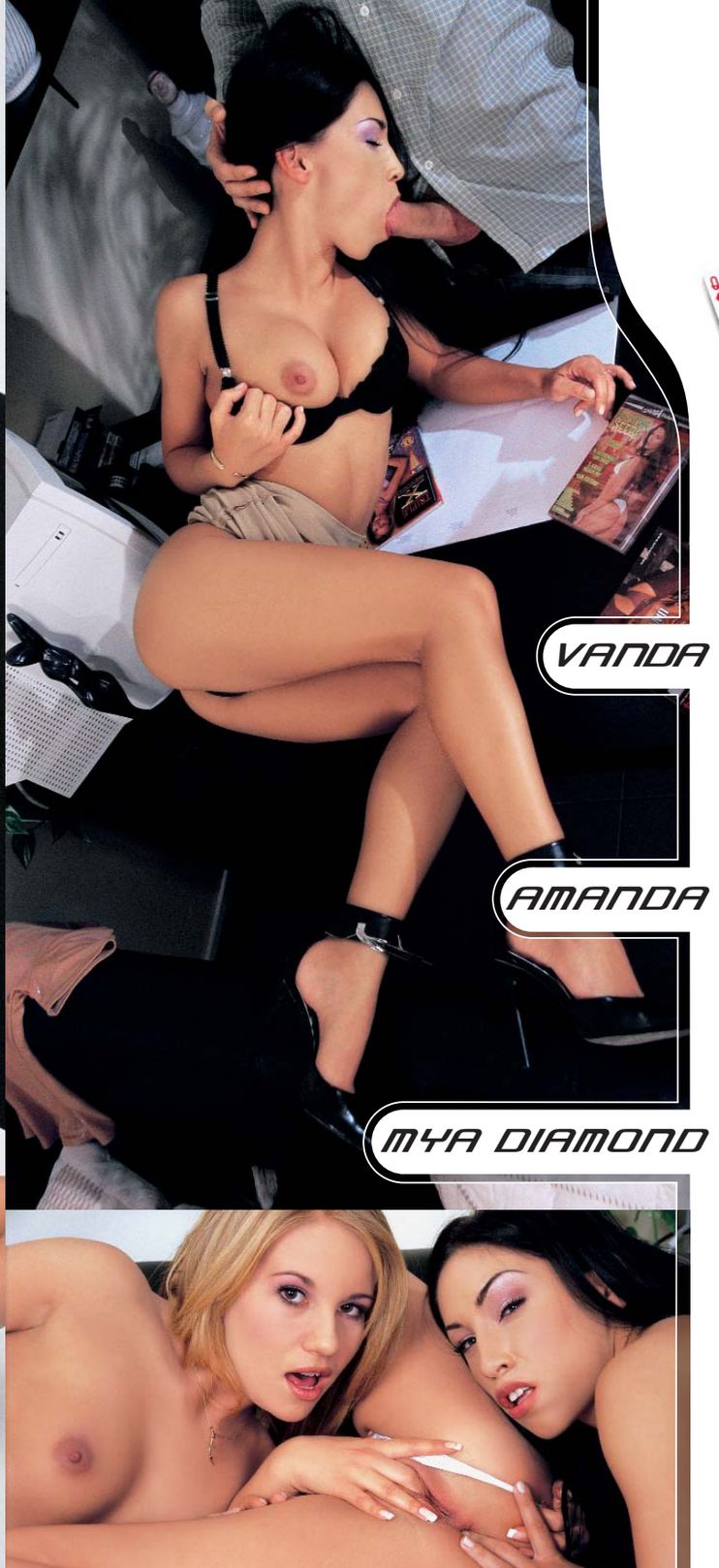

Srip Poke'her`

photos by Jordan Hart

MYA DIAMOND

VITAL STATISTICS

Height 164 cm.
Weight 45 Kg.
Chest 90 cm.
Waist 60 cm.
Hips 89 cm.

Srip Poke'her

VANDA

VITAL STATISTICS

Height 163 cm.
Weight 47 Kg.
Chest 90 cm.
Waist 60 cm.
Hips 89 cm.

Strip Poke'her

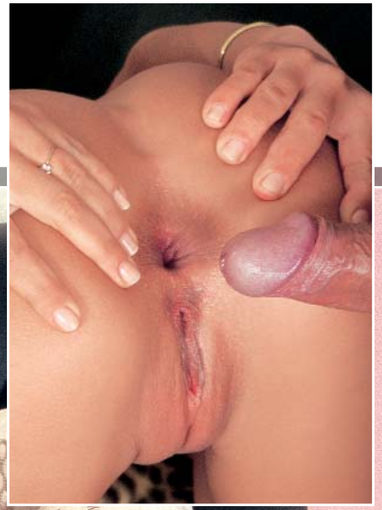

AMANDA

VITAL STATISTICS

Height 168 cm.
Weight 55 Kg.
Chest 86 cm.
Waist 61 cm.
Hips 89 cm.

Srip Poke'her

Srip Poke'her

ORDER FORM

DVD

2 DISCS INSIDE

£29.95

34,95€ | $34,95

THE PRIVATE LIFE OF SANDY STYLE
THE PRIVATE LIFE OF 23
1057468

SUN, BEACH & SEX
PRIVATE TROPICAL 16
1057520

SEX REBELS
PRIVATE GOLD 70
1057583

INSIDE SEX, SEX INSIDE
PRIVATE XXX 21
1057646

ARTCORE
PRIVATE MOVIES 16
1057764

£29.95

34,95€ | $34,95

WORKING DAY
PRIVATE MANSIZE 3
1053792

FIVE DOORS TO ECSTASY
PIRATE FETISH MACHINE 18
1057826

WOODMAN ON TOP
THE PRIVATE ADVENTURES OF P. WOODMAN 4
1057888

CUM ON MY FACE
CUM ON MY FACE 2
1057944

AMANDA'S DIARY 1-5
5-DVD PRIVATE PACK 034
1057992

ALL STANDARD DVDs
£24.95

29,95€ | $29,95

£54.95

69,95€ | $69,95

MAGAZINES

PRIVATE Magazine
1032027

SEX Magazine
1032223

THE PRIVATE LIVES OF 4
1058846

£6.95

7,95€ | $9,95

Magazine subscription 1 year **£34.95**

39,95€ | $49,95

Post this order form to the following address:
MILCAP MEDIA GROUP S.L.
Att. Customer Service. Apdo.319 - 08171 Sant Cugat del Vallès, Barcelona (Spain)

You can also place your order by:
Internet: **www.private.com/shop**
Tel: **+34 93 590 7309 / 0 845 8505700**(UK Tollshare) **/ Mon-Fri 9 a.m.-6 p.m. CET +1**
Fax: **+34 93 675 5839 / e-mail: mailorder@privatecs.com**

WRITE IN CAPITALS

Code	Product Title	Qty.	Price U.	Total

Magazine subscription 1 year ☐ Private ☐ Pirate ☐ Sex ☐ Triple X

☐ Tick here to receive FREE catalogue. **The total sum of my order is:**

Shipping ☐ Express courier **£6.95** (8,95€ / $8,95)
☐ My order is over **£65** (100€) so my shipping is FREE.
☐ Mgz. Subscription Shipping **£14.95** (19,95€ / $24,95)

MTXM 65

Surname.....
First Name.....
Address.....
City.....Postal Code.....
County.....
Country.....
Phone.....
E-mail.....

Yes, I certify that I am over 18 years of age.

Signature:

Birth date

We cannot send you your order without your signature and birth date

PAYMENT TERMS

Cash payments are not accepted

☐ **POSTAL MONEY ORDER:** Send us the total sum of your order by Postal Money Order from your local Post Office.
☐ **BANK CHEQUE:** Payable to MILCAP MEDIA GROUP
☐ **CREDIT CARD** (Only VISA & MC)
☐ VISA
☐ MASTERCARD

I authorize MILCAP to charge the below indicated credit card for the above ordered products.
Signature:

Card No.

Expiry date

The name MILCAP MEDIA GROUP will appear on your bank/credit card statement and all charges will be shown in Euros. Your order is subject to the general terms specified in the information pages of the current Private catalogue.

FREE ONE GIFT FOR YOU GUARANTEED!

☐ Yes, my order is for 3 or more titles and I wish to claim my FREE movie.

☐ Please do not inform me of Private's latest products.

All our deliveries will be sent in discreet packaging to the address stated. PRIVATE guarantees the total confidentiality of all personal details that you may provide us with.

RATE THE CONTENTS OF THE MAGAZINE
(with marks out of 10)

Tx 64 winner : S.M. from Aylesbury (UK)

TripleX 65

Do you remember any specific girls photosets in any of the most recent issues of Triple X?

InTx#.....girl.....

InTx#.....girl.....

InTx#.....girl.....

InTx#.....girl.....

IF YOU HAVE ANY SUGGESTIONS OF WAYS TO IMPROVE THE MAGAZINE, PLEASE WRITE TO US AND FILL OUT THE FORM BELOW!

write to us & win a DVD

IN CAPITAL LETTERS

Name.....Surname.....

Date of Birth...../...../.....Address.....

Num.....Apt.....City.....

Postal Code.....Province/State.....Country.....

Telephone ( ).....E-Mail.....

I WANT TO RECEIVE THE FOLLOWING TITLE ON DVD:.....

Send this coupon and you will entered into a competition to win a free DVD !

Milcap Tx Survey / Apdo.319 - 08190 St.Cugat del Vallès- SPAIN

ART BOUTHILLIER

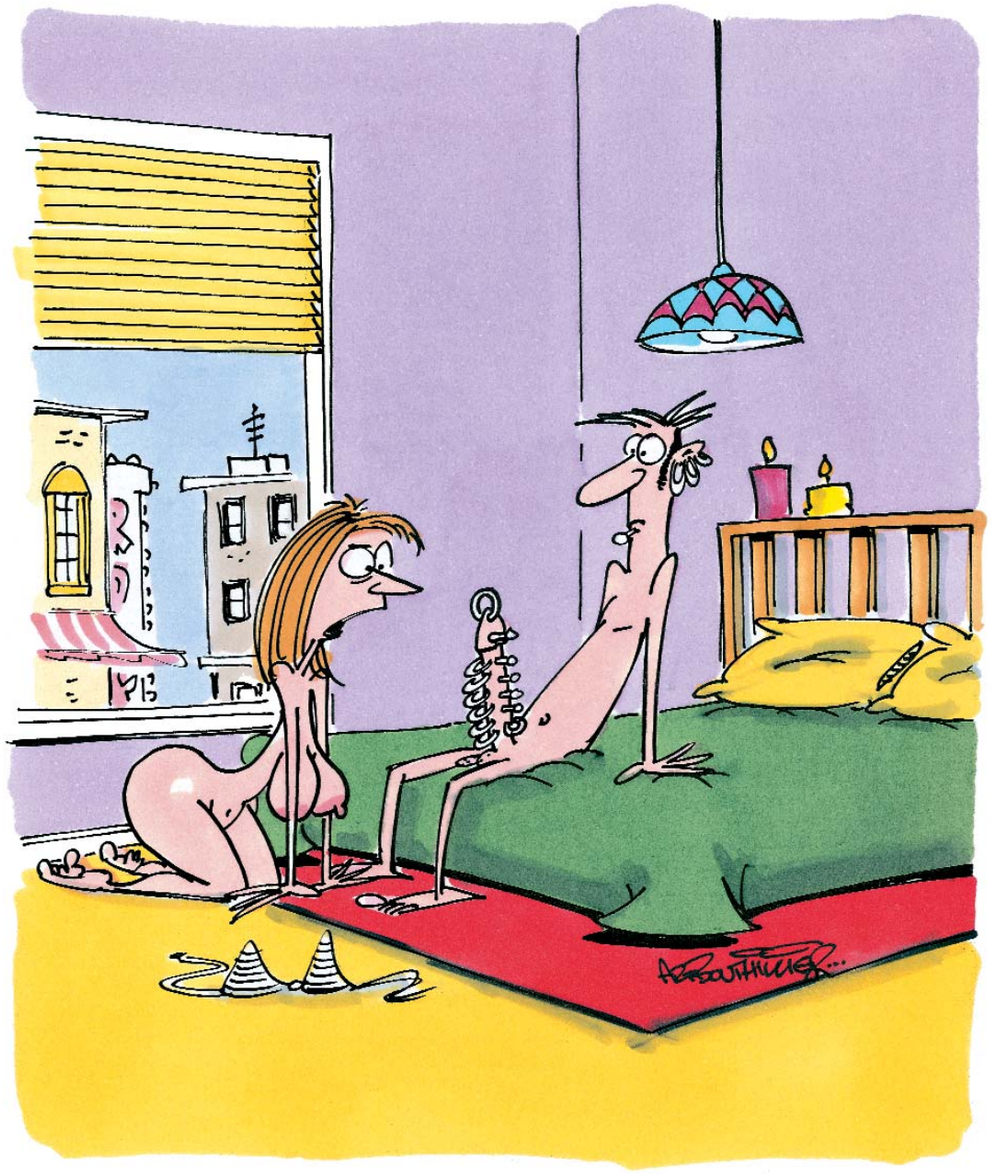

"HOW THE FUCK AM I SUPPOSED TO SUCK THAT?!"

Jamaica Inn-side

by Nora Griffiths

Another day in the Baddy World Pub. I was sick and tired of having to put up with the same drunks day after day, barflies that spent the whole evening drinking pint after pint and drooling over my tits, or those of any other solitary female who came into the place. However, no way was I ever going to hide the bounty that Mother Nature had blessed me with, and what I mean by that is that I like to make the most of a sensational figure, one that won me quite a reputation in the hood. More than spending time in the pub it had become a question of spending some time in the company of my tits. Belonging to Charlie 'Watermelon' Ritter –the pub that is not my tits- business was doing very well, and the boss knew that without me and my charms profits would surely slump. Constantly putting up with drooling drunks, however, was beginning to take its toll. The whole of this dark perspective started to change the day that he walked into the pub... He was the typical punter who just turns up one day, kind of unnoticed, maybe because he's kind of irregular in his visits. And then, little by little, without you noticing, something about him starts to make him stand out from the rest of the riffraff. Whenever I found a moment to catch my breath I'd turn to thinking about him, I even felt nervous serving him, an animal fear, despite the fact that he obviously liked having my personal attention.

It was Suzie, who'd been working the same shift as me for the last year, who gave me the first little push in the right direction to break through the customer/barmaid barrier. Although I had known -in the biblical sense that is- a number of the customers it had always tuned out bad. As soon as they had me to themselves they continued to treat me like a serving wench; even when I explained my position vis-à-vis housework, they still couldn't understand. I suppose there were reasons why this was the case –I mean, I have plenty of good reasons to boast about my body- but as soon as they got used to having me around they saw straight through me. I cannot stand a man who thinks he can order me about! 'Barmaid, another pint!' Shouted some asshole from the back of the room, a paradigm of human ignorance, as if he'd read my thoughts, waving his empty mug in the air. I filled a new pint pot and carried it over to him. As I arrived at the table, my mystery customer got up and kind of nestled in behind me allowing me to feel his rock hard prick, pressing up against my ass. I froze on the spot, a look of surprise in my eyes, like a teenager having her first contact with the boy of her dreams. The shock was such that I dropped the mug of beer and it spilled all over the asshole it was for. Then, as a final and inevitable act in this chain of minor calamities, I began to laugh hysterically. The asshole jumped up, grabbed me by the hair and began to insult me, but my mystery man was there to defend the honour of his lady. He lashed out a fist and delivered a punch that sat the asshole back down again with a look of deep and lasting shock on his face: 'Mark... You gotta throw out the trash!' yelled Suzie. Mark was this giant of a guy who worked the cellars; the guy was built like a brick shithouse. I fucked him once and, although I'd been around a bit, it was like losing my virginity all over again, as if he'd used his arm rather than his cock. That Mark was a good guy though, and didn't need any help to throw the asshole out, especially as the guy was out cold. Mark just dumped him with the rest of the trash in the alley.

We really operated like a well-oiled machine: Suzie was tiny, blond and real kinky, Mark, he was a giant with a king-size cock, and me hot and spicy like my native Jamaica. Also there was my unknown gentleman, although we were just about to be introduced, 'My name's Steve, are you OK?' He asked me attentively. Given that it was close on closing time, a lock in seemed to be just the thing. Charlie, the boss, he was away on business and wouldn't be round later to pick up the takings, and sure as hell we were all up for it, we'd have the place all to ourselves. Suzie's face lit up when our eyes met, we both knew what the night held in store as soon as the doors were shut; there was no need to say a word. We rang the bell, got the last drinks finished and ushered out the laggards. As the last one staggered out the door, Suzie slammed it shut and turned the key. I ran out to the cellars and closed the back door and by the time I got back Mark and Steve were already at the bar, having a couple of pints of black beer and laughing about the incident with the asshole.

After we'd given the place a quick once over I notched up some credits on the jukebox and a sexy little number by Eddie Grant boomed out. Suzie and I sidled over to our prey. Now Suzie really is something, there's no messing about with her, she pulled down Mark's fly, slid her hand in and uncoiled his full and impressive length. It didn't take long for that thing to stiffen up as Suzie set about sucking on it for all the slut was worth. I started dancing, as suggestively as possible, for my special guest, shimmying dangerously close. It looked to me, in confirmation of our brief contact, that this guy Steve was pretty well hung too. I took him by the hand and led him over to one of the comfy sofas that was built into a wall of the bar. Steve downed his pint and then stripped off, devouring me with his eyes as he did so. He took off my top, gazing in awe at my enormous pendulous breasts, then he embraced me from behind, letting his hands gently lift them up as my nipples sprang to attention. After that he let one hand slide down across my belly, down inside the waistband of my miniskirt, inside my thong and slipping a finger between my wet cunt lips. With a flick of the thumb of his other hand he undid my skirt and let it fall to the floor, leaving me only in my thong. Then he took me by my hips and held me out to get a good look at my voluptuous well-proportioned ass, 'Moulded by hours and hours of working out, kiddo!' I laughed patting it fondly. He bent down and started licking and kissing it with arcane ferocity. The bass on the Eddie Grant song was reverberating through my belly, increasing the pitch of my excitement. He peeled off my thong and turned me round to check my gauge, 'Suzie, this here's first class material!' I shouted. The only answer I heard was a distant, half-drowned mumbling, she was too busy to get a word out edgeways.

"He gave my big black ass a resounding smack, spat in my asshole and slid it home, little by little"

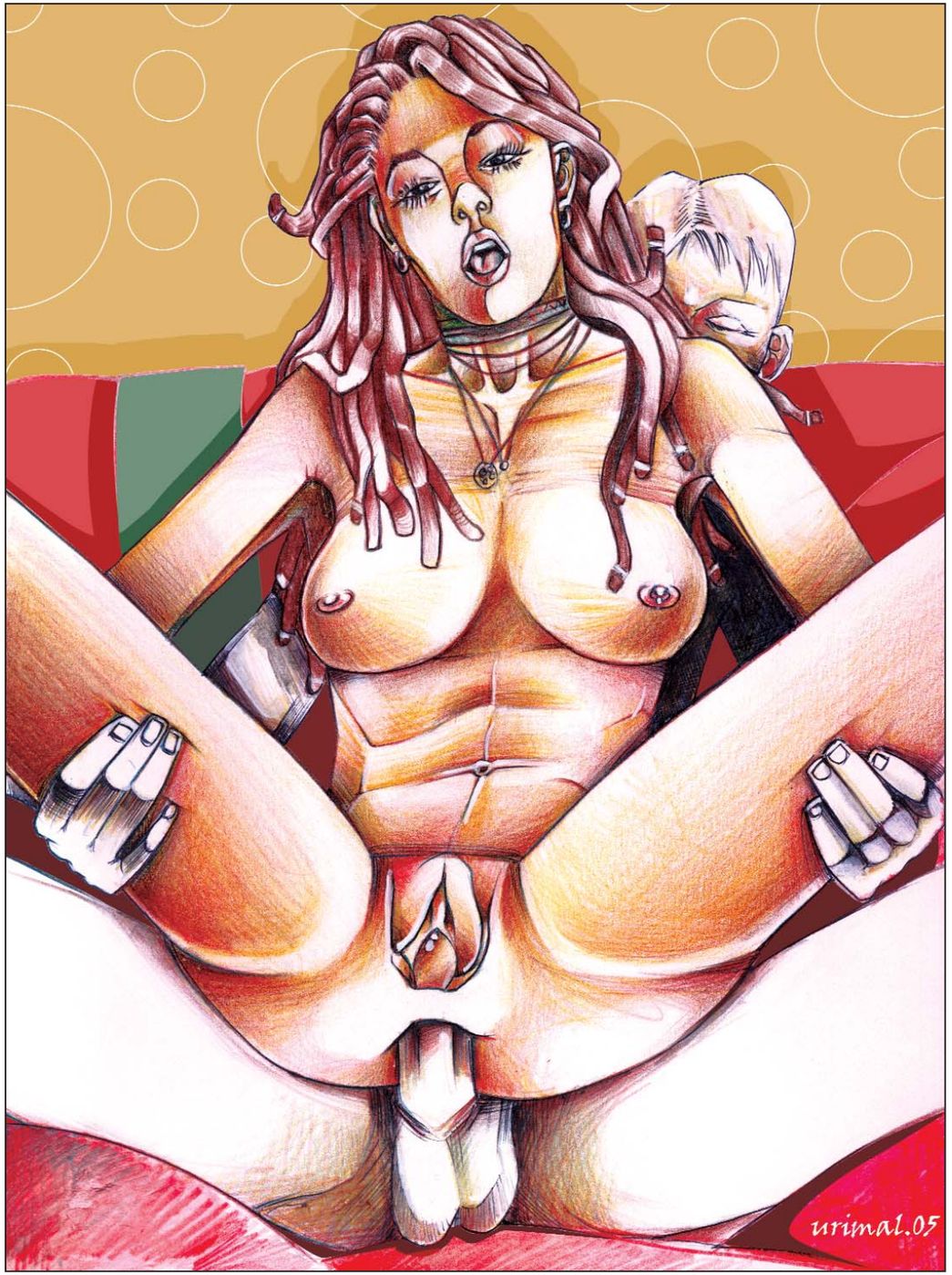

Laid back on the sofa, at my mercy, I sat astride Steve and, after dipping the tip of his cock into my molten honey pot I stroked it back and forward along my perineum, shuddering like a bitch in heat. He nibbled on my nipples and pulled the cheeks of my ass apart with such force I thought he was going to tear me. Then he inserted a finger in there, doubtless preparing me for some subsequent assault. I was a slave to his every whim and he was attentive to my every sensation, in a way no previous lover ever had been. 'Where the hell… did you come from? Oh my god!' I gabbled excitedly a he slowly skewered my throbbing body on his long, veined cock. The song changed just at that moment and 'Nothing compares 2U' by Prince started, as if in response to the awakening of this new passion. We shuddered in unison, our skins pressed together, 'Oh... My sweet… My beautiful brown skin girl, my little black ting...' he groaned before I shut his mouth with a hot and passionate kiss. Thus, joined, above and below, we abandoned ourselves to a desperate race to achieve an orgasm as soon as possible. Every long and forceful thrust of his cock into my steaming cunt drove me wild with increasing delight. I could feel its tip vibrating as it rammed up against the opening to my womb. I wanted him so bad; I was fucking him so hard that I almost lost consciousness. I began to float as I felt his hands caressing, tweaking and nipping all over my body, he sucked and nibbled on my nipples...: 'Come... Come you bastard!' I begged, warning him that I was about to do the same. He sat up, seeking a solid base from which to deliver his final attack, grabbed me by the waist and, lifting me like a feather, started to slam me up and down on his lunging cock. I just let myself go, collapsing in his hands and we came together amidst grunts, groans and shouted obscenities. He jerked uncontrollably from the hips, his cock shooting jet after jet of hot cum. I pulled him out quickly and started to suck it out of him. His spunk was so sweet, with just that touch of acid that is so tasty, 'I think at last I've found someone interesting...' I said as his head fell back, breathing deeply.

On the carpeted floor Suzie was squealing like a stuffed pig as Mark fucked her from behind. As I was trying to get Steve's cock back in working order, we drank in the scene, 'He really does look like King-Kong giving Jessica Lange one, don't he? Your girlfriend looks like she could use a helping hand.' said Steve. I gave him a long look, it sure was unusual finding a man so lacking in jealousy, even if he was a stranger, in view of the possessive instincts that usually characterises the male of the species. It was then that I knew, the possibility had briefly crossed my mind, that we were all going to end up getting it on, in every combination, 'So why don't you give us both a helping hand too?' I added, tugging on his cock, now well on the way to recovery, newfound energy that could doubtless be put to good use, 'Come and give me a hand… Oh, this is too fucking much!' groaned Suzie, suffering the relentless pace impose by Mark, driving his cock deep into her pussy.

Although Suzie had been around some, Mark's gigantic cock was almost too much for her. I bent down to see how tightly stretched her poor cunt was, also in the hope of getting my lips around it for a while. I pulled him out and took as much as possible into my mouth, 'You really are a glutton.' chortled Steve, as he started to lick my asshole. The way my ass was sticking out like that I was just begging to get it filled, 'What you waiting for big boy, it's all yours. Why don't you just get stuck in there...' I simpered. He gave my big black ass a resounding smack, spat in my asshole and slid it home, little by little. His butt fucking started off real soft and sweet, but when he had me well lubricated he got on his feet, bent me right over and started to shag me vertically, going at it like a jackhammer, like he was breaking up the road. By this time Mark was once more buried deep in Suzie. Then he whipped it out again and I took a deep breath then deepthroated him for all I was worth, 'Just look at you girl, I didn't know you could do circus tricks!' said Suzie laughing, before getting down and starting to eat my cunt. Mark let me catch my breath and I thrust my face into her slavering pussy, rather than eat her out I breathed her in, I drank her down, exhausted by the effort of deepthroating Mark, 'Come on, one more time you lazy bitch!' ordered Mark, pulling me up by the ears and steering his cock back into my mouth. This time he was about to come, and boy did he come. He let loose a jet of cum so copious that it frothed out of my nostrils, 'Jesus, Mark! You really needed that! Why didn't you say so before?' Said Suzie, pulling his cock out of my mouth and licking it clean, as he grimaced in ecstasy. By this time Steve's reaming of my ass was reaching a climax and his convulsions warned us that he was about to let loose, 'This one's mine, all mine!' shouted Suzie, pulling his palpitating cock free and spraying hot cum all over her face.

The bar fell silent for a brief moment. We were exhausted, our faces and sexual organs red and glistening from the effort. However the last song hadn't ended the way it usually did, 'Did you hear that too?' asked Suzie. The sound of groaning was coming from the toilets, it seemed that we'd left somebody locked in there, although I doubted they were going to complain about it. Sure enough it was virginal Mary –and when I say virgin I mean she had never done it before- who was getting screwed by one of our regular customers, possibly the one I would least have expected, Chester. Because Chester was a real book man, he could pass hours just sitting there reading with a coffee or a mineral water, oblivious to whatever was going on around his head. And then he got to know Mary, the shyest girl I'd ever met. A couple of days before I had seen them both so solitary and absorbed in their own thoughts that I'd introduced them. And who would have thought it, 'Well, well… Now just look at you… I see you ain't got no time to waste!' I said standing on the seat in the next cubicle along and looking over the partition. That sure brought them up short, but as soon as they saw we were all buck naked they decided to join in the fun.

Mark pulled Mary over to do some dancing, her cheeks were as red as a baboon's ass, but Chester didn't seem to mind, 'Hey man, this is like something out of Henry Miller.' He observed in a literary way. Mary was awed by Mark's muscles, tracing them out with her fingers, as if he was a statue in a museum, guiltily as if someone was going to tell her to stop. She was so spellbound that she couldn't avoid a more intimate contact with this naked giant, his stiffening cock trapped against her belly, 'I'll give her back to you once I've taught her a few things.' Said Mark as he daintily pulled off the last of her clothing. Mary now clung onto his cock as if to save her life, 'It's gonna hurt you now baby, but it's something you ain't never gonna forget.' Chester had taken her virginity but Mark was going to bring her up to scratch, 'Take care now Mark, she's just a itty-bitty thing!' Warned Suzie, aware of the damage that Mark's weapon could wreak Mark chose to teach her how to do a good blowjob. At first she seemed scared of that oversize cock, 'First you kiss it honey... Mmm hmm, just like that... With your tongue, little by little... My balls too baby... In you hand, sugar, now don't be scared.' Mark guided her every step of the way, a big smile on his face and giving me the OK sign with his thumb. That Mary must really have had some pornographic talent, or maybe a hidden instinct, because she sure enough had that giant's legs trembling in no time flat. Or maybe it was the idea, in his head, of having that virginal beauty sucking on his cock. Men sure are the strangest bitching things on the face of this earth.

What happened next might well have turned out to be a lamentable altercation. Just as we'd managed to line all six of us up in a sensual chain, in which everybody was fucking and being fucked by the next in line, we heard a key turn in the lock. Then Charlie appeared, the boss, accompanied by his wife and by the asshole we'd thrown out earlier on. All three of us employees saw ourselves looking for work, but the boss man's bitch, she walked over, her mouth wide open and gasped, 'Honeybunch!' which was what she called Charlie, then whispered something in his ear. Obviously she'd saved our asses, given that right away they started to join right in that most memorable of orgies. Then of course the asshole had to start getting lippy, calling me a 'Goddam Jamaican bitch' and trying to get his own back for the spilt beer… That is until a stiff uppercut from Steve sent him right back to sleep again. Charlie didn't quite know what to make of that, must have been a friend of his, but his wife said, 'Truth is he is one pain in the ass, why don't you just lock the asshole in the cellar while we all have a party! One more thing, Honeybunch, he copped a feel of my ass when you was opening the door,' she said to Charlie, giving the guy a kick as he lay there unconscious. Mark looked at her, looked at him, and then gave him another. After that Mark picked him up under one arm like a sack of coal and took him out back, closely followed by the boss's wife, 'Now don't you worry Honeybunch, stay their with your friends, I'll be right back...' she shouted as she trotted after Mark, You could almost see her little tail wagging. It was some time before we saw either of those two again.

At some point, after we'd been going at it well on four or five hours, and we'd just about fucked, sucked and been filled, or had our fill of them all, it occurred to me and Suzie to line up the females in a row so that the men could take it in turns to work their way down the line, top and bottom. The only one to place any conditions was little chicken Mary, 'OK, but just as long as they stick it up my ass, my cunt's so red and raw it's hurting me!' The little slut insisted. Mind I had to take my hat off to her, that slut sure learned quick, I grabbed her by the neck and gave her a passionate kiss, my tongue seeking out her tonsils. Now that really seemed to turn her on, she was real shook up, it also turned me on something rotten, 'Kissing you is good, honey...' she said 'So how's about tomorrow we do a little girls only work. You and Suzie could come on round to my place.' She went off and got her bag, took out a calling card with her address and all, and gave me it. I left it on the bar and went back to kissing her some more.

Her reaction reminded me of the energy that accompanied my sexual awakening in Jamaica. I remembered that blond Louise, the US Consul's daughter, we had become really good 'friends.' One day during the school holidays, crouching behind some bushes, we witnessed a scene that accentuated our incipient sexuality. We saw a couple of my fellow countrymen putting a couple of tourists through the hoops down by the creek. That turned me and Louise on a whole bunch and we started wanking each other off as we watched. Before that I hadn't ever done nothing more than kiss a boy or two, tongue allowed, tits too, but nothing down below. But what we saw awoke in us, or at least in me, a new way of seeing things. Those two babes, after having been shagged in every conceivable position, got into the water and started to get it on, just the two of them, while the guys wanked themselves off, I was sure I'd recognised one of them. Louise and I, our cunts dripping wet, were kissing and fingering each other like we were starving. In all the excitement I stepped on a twig and it snapped with a loud crack, and they came running to see what was up. I caught the look in the guy's eye, half way between scared and hopeful, with a big grin on his face he beckoned me over with his finger... The next day I had the chance to get to know him real well! He was the assistant plumber at the US Consulate, and he became our sex master for a couple of weeks. I don't know what happened to him but it was an experience that I'll never forget.

My favourite customer, Steve, was now getting it on with Suzie. He had her up against the wall and was shagging her so hard that the pictures were falling down. I took a swig of rum to recover my energy after having been done over by Mark out the back, then I pulled my boss off Mary and said to her, 'Come on sugar, I sure got a story to tell you.' Adding that Suzie and I would be delighted to accept her invitation. Right now I wanted to get a taste of her cunt. I got down and, starting at her belly, worked my way towards her red glistening and mightily swollen cunt, 'Oh, yeah, lick me out! Mmm, that's so good!' She squealed, squirming in ecstasy and pulling on my dreadlocks. She lay back on the carpet and I sat on her face, 'Do what I do baby... And if you have any better ideas, do what you gotta do!' I ordered. My god did she have an inventive mind. Her cunt was so swollen that it was a while before I could slide my tongue in there, truth be told she took her deflowering by Mark's enormous cock with consummate stoicism, few other cunts could have withstood such a savage battering. In the pub everything was hunky-dory, running as smooth as a well-oiled machine. I hadn't enjoyed eating out such a tasty cunt in years. A liberal dose of saliva and some gentle administration soon got the inflammation down and Mary, as a sign of her gratitude spread her legs so that I could do some deep exploration in there. When we were both lubed up I suggested we do the scissors. So, with our legs intertwined and our gushing cunts squidged together, we started to coil and twist like eels in a bag of salt. Mark and Charlie were both shagging Charlie's wife, although they couldn't take their filthy eyes of us, as we squealed and grunted in ecstasy. I started to come before Mary, so when I'd done I helped her along with my fingers: I pushed all four right up her and frigged her tight little pussy until I made her come, after which we embraced, sweating, Mary's body still quivered in the afterglow... She kissed me effusively before disappearing back into the toilets, 'Don't forget… Tomorrow!' she said over her shoulder.

It all came to an end with the dawn. Charlie and his wife went first. The pub looked like a hurricane had hit it, like Attila and his hordes had just passed through. Gathering all my strength together I got dressed and woke Suzie and Mark, 'Come on guys! Another day another dollar... Day after tomorrow's free and we got a challenge over at Mary's place!' I reminded them, waving the card that Mary had given me. We also managed to get our guests out on the street, if begrudgingly, 'You all know you'll be welcome back whenever you want now.' Said Mark with a big smile on his face. We cleaned up as best we could, downed a gallon or two of strong black coffee, and started another day's work, it was the beginning of a week that we wouldn't forget in a while.

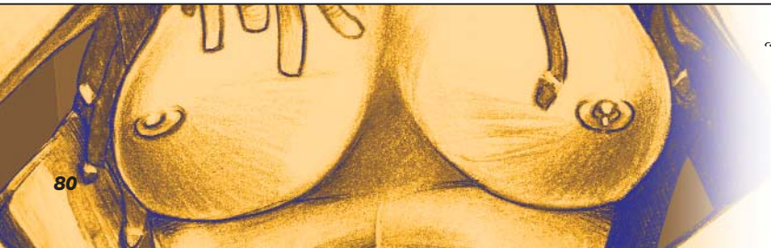

"He let loose a jet of cum so copious that it frothed out of my nostrils"

"So, with our legs intertwined and our gushing cunts squidged together, we started to coil and twist like eels in a bag of salt"

OUT **NOW!**

"THE GOLD STANDARD OF HARD COPY JACK OFF MATERIAL"

(AVN, March 2005)

meet

Cindy Lords

The sweetest slut

by Dan Dubois / Pictures by John Palmer

When she walks into a room, every male head turns to check her out. It's not just her incredibly pretty face or her beautiful smile, or the curves of her body as she undulates into the room. Her tits are one of her greatest assets, not too big, not too small, just perfect!

She goes to the bar, and winks at the barman, who blushes, because he, like everyone else in the place, has a massive crush on this gorgeous chick. She orders her usual a Cosmopolitan and surveys the scene.

I wave at her from the table, she saunters over and breathes "Hi," and we begin our interview. I ask her if she likes to be stared at? "Of course, I wouldn't be in this business if I didn't." I ask her how she feels at being voted as one of Private's sexiest chicks by www.private.com members, she smiles and says, "I feel really flattered. It's great to know that people like what you do, because I love what I do!" And what is the best

Cindy Lords

part of your job? “The sex! I love to fuck, I love to orgasm and I love to swallow cum, and I especially like to do all that in exotic places and thanks to Private I’ve been able to do all of this!”

What are your plans for the future? “Well I’m working hard, I’ve got some more movies in the pipeline and basically I’m exploring my sexual appetite!” So can we expect to see some harder sex from you? “Oh yes! I’m really getting into DPs at the moment.” Do you have a boyfriend? “I don’t have one, but I’m looking for one to satisfy me!” And what do you look for in man? “He needs to be sexually open and be into group sex scenes, he should be tall, handsome, very well hung and be able to fuck at least four times a day. I wore my last boyfriend out, he just didn’t have enough sperm to keep me going!”

Cindy Lords

And do you always orgasm when you are shooting a scene? "Usually yes, I tend to cum immediately when I get DPed, it's great because if all three of us get the rhythm right I get multiple orgasms. I think that's the best part of my work, I mean I get to go to beautiful locations, get to wear great make-up and clothes and then I get fucked and paid!" Sounds like it's the perfect job for you! "I'll say so!" Is there anything that you don't like? "I don't like really rough sex, I prefer frantic sex with passion."

And what is your ultimate sexual fantasy? "Well, it's my wedding day and I'm wearing a bridal gown and no knickers I get to do a DP with my husband and the best man with my chief bridesmaids licking their cocks as they fuck me, them we all share their cum. Now that's what I call a white wedding!"

It's very tempting to get down on one knee and propose…

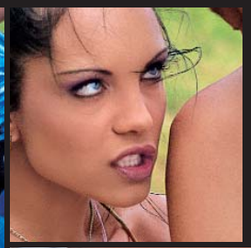

VITAL STATISTICS

- **Height** 176 cm.
- **Weight** 56 Kg.
- **Chest** 83 cm.
- **Waist** 62 cm.
- **Hips** 89 cm.

Cindy Lords

Cindy Lords

AN AMAZING JOURNEY INTO THE WORLD OF FETISHISM THROUGH FIVE DOORS:
POSSESSION, PERVERSION, GREED, SUBMISSION & ECSTASY

STARRING:
CRISTINA BELLA
& CELIA BLANCO

FIVE DOORS TO ECSTASY

A FILM BY JALIF with DELFYNN DELAGE CRYSTAL ★ YESY ★ ANASTASIA MAYO

www.private.com

OUT NOW ON DVD

copyright © 2005. Produced by Freeerside Holdings Limited.

Copyright © 2005 Produced by Fraserside Holdings, Ltd.
For more information, contact: info@private.com

www.private.com

PRIVATE MOVIES

PRESENTS

GRACE MAJORS
JESSICA FIORENTINO
LADY MAI
LIBELLULE
SILVIA LANCOME

OUT NOW!

ARTCORE

directed by LITTLE AL

Hot Maple Leaf

SHELBY BELL

Pictures by MARC LELONG

shelby bell

Hot Maple Leaf

shelby bell

Hot Maple Leaf
SHELLY BELL

shelby bell

Hot Tapes Leaf

•DON'T MISS TRIPLE X 66•

Crystal & Mya Diamond

Trina Michaels Malena Conde

On sale next **July'05**

ABONNIERE·ABONEZ-VOUS·SUSCRIBETE·ABBONATI

SUBSCRIBE NOW!!!

MILCAP MEDIA GROUP S.L. Att. Customer Service. Apdo.319 - 08190 Sant Cugat del Vallès, Barcelona (Spain)

Place your order by Internet on: www.private.com

www.private.com

PRIVATE TROPICAL

Sun, Beach & Sex

with:
Veronika Da Souza
Kathy Anderson
Alexa May
Tera Bond
Nikoletta
Jennifer

directed by **Alessandro del Mar**
—
"BARCELONA 2004 Best DVD for Millionaire"

out now

Copyright © 2005. Produced by Fraserside Holdings, Ltd.

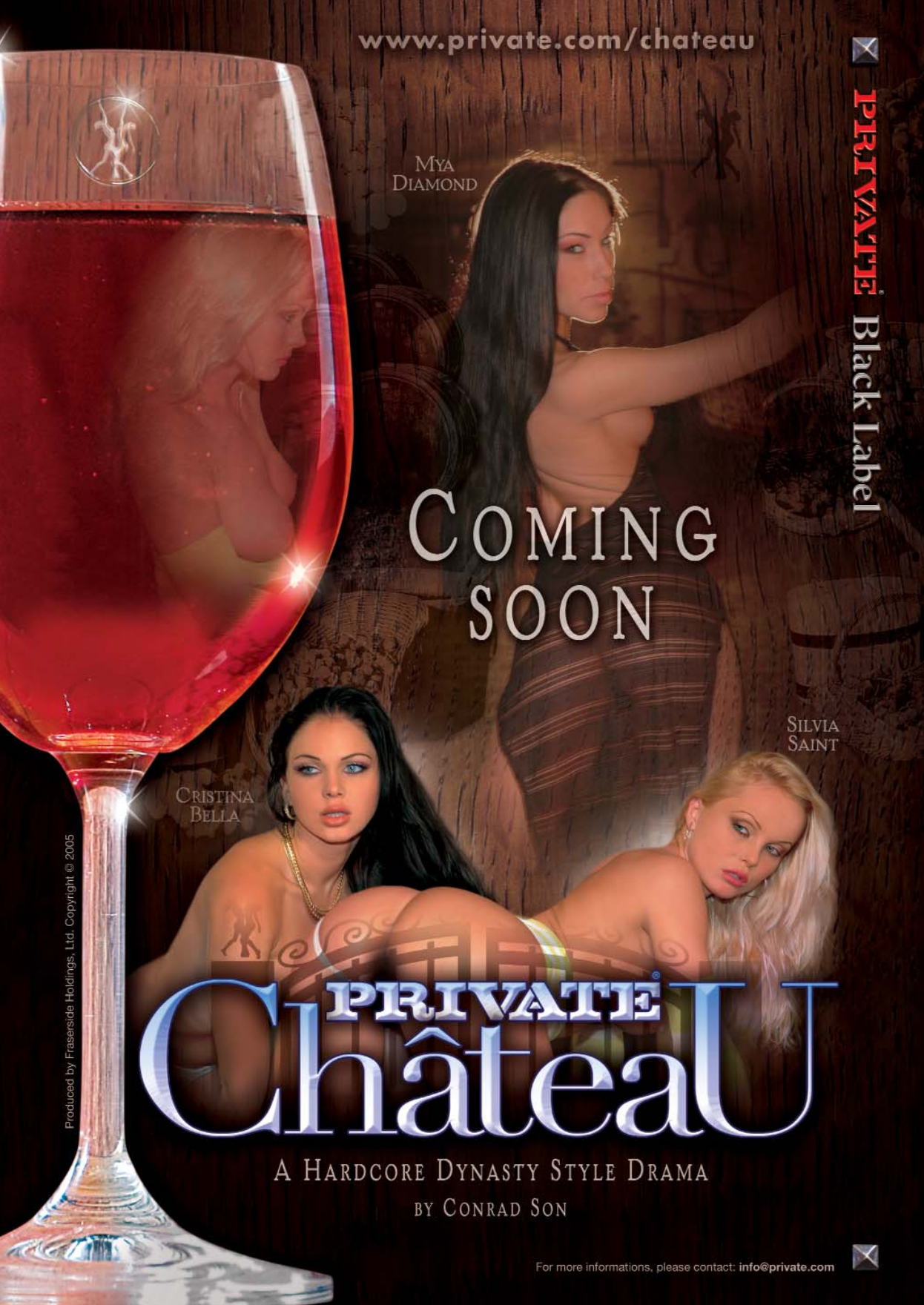
www.private.com/chateau
PRIVATE Black Label
MYA DIAMOND
COMING SOON
SILVIA SAINT
CRISTINA BELLA
PRIVATE Château
A HARDCORE DYNASTY STYLE DRAMA
BY CONRAD SON
For more informations, please contact: info@private.com
Produced by Fraserside Holdings, Ltd. Copyright © 2005